SRH

1958

Essex County Branch of The Ontario Genealogical Society (EssexOGS)

Active Members: Preserving Family History; Networking & Collaborating; Advocates for Archives and Cemeteries

This yearbook was scanned by the *Essex County Branch of The Ontario Genealogical Society* in conjunction with the Leddy Library on the campus of the University of Windsor for the owners of the book. The EssexOGS yearbook scanning project is for preservation and family history research purposes by the Essex County Branch membership.

This document is made available for personal study and research purposes only, in accordance with the Canadian Copyright Act and the Creative Commons license—CC BY-NC-ND (Attribution, Non-Commercial, No Derivative Works). Under this license, works must always be attributed to the copyright holder and cannot be used for any commercial purposes, and may not be altered. Any other use would require the permission of the copyright holder.

This material is for personal research use only, and can not be sold or distributed.

Book provided by the Marsh Collection; scanned 2019

WHAT CAN YOU DO?

A JACK OF ALL TRADES IS A MASTER OF NONE!

Today's society demands that YOU master some trade or profession if you are to become a success in life.

If you choose the field of business for your future career —

BE A MASTER, NOT A JACK

To become a master
specialized business training is required.

Superior, specialized business training can be obtained only in a college that is staffed and equipped to give it to you.

What the Windsor Business College has done for thousands of others, it can and will do for YOU.

TRAIN IN THE SCHOOL THAT WILL DO THE MOST FOR YOU!

WINDSOR BUSINESS COLLEGE

15 Chatham St. E. **R. J. Service, Principal** **Windsor, Ont.**
Phone CL 3-4921

OGS

ASSUMPTION UNIVERSITY
OF WINDSOR

Windsor, Ontario

LIBERAL ARTS — BUSINESS ADMINISTRATION — ENGINEERING — NURSING — PURE SCIENCE — HOUSEHOLD SCIENCE

Evening and Summer Schools

Placement and Counselling Services

Residence facilities for men and women

For information, entrance requirements, scholarships, etc., contact the Registrar

Best Wishes

to

St. Rose High School

Students

FROM

SMITH'S

WINDSOR'S LARGEST
DEPARTMENT STORE

Leslie's Men's Wear

AMHERSTBURG FASHION SETTER

See Les And Pay Less

Compliments
of

MOFFAT'S PHARMACY

Richmond St. Amherstburg

Best Wishes To Graduates Of '58

JAMES H. SUTTON

FUNERAL HOME LTD.

Windsor
Ouellette Ave.

Amherstburg
Cor. Gore & Sandwich

DEDICATION

With admiration and love we dedicate our year book to our favorite teen-aged saints

ST. MARIA GORETTI
MARTYR AND PATRONESS OF PURITY

On July 2, 1902, Maria Goretti, not yet twelve years of age, fell martyred in order to preserve her purity which she treasured more than her life.

On June 24, 1950, this little martyr was proclaimed a saint by Pius XII amid a vast concourse of people. The Pope describes her thus: "Her's was not a small, weak soul. She is a heroine who in the clutch of a murderer and under the hand of an assassin, thought not of her suffering but resolutely repelled sin with horror."

O beautiful and loveable saint of purity, help us to resist all impure temptations.

ST. DOMINIC SAVIO
PATRON AND MODEL OF YOUTH

St. Dominic Savio, Patron of teenagers, was born in Italy on April 2, 1842. At an early age, Dominic became a faithful altar boy serving Mass daily. With the cherished desire of becoming a priest, he entered St. John Bosco's Oratory for boys, where he became a model student, outstanding for his piety and preferring death to sin at all times.

On March 9, 1857, his short span of life ended in a saintly death. On June 2, 1954, Dominic was canonized by Pope Pius XII. In the long history of the Church, Dominic is the first schoolboy not a martyr to be canonized. He is the first saint in modern dress.

St. Dominic Savio, true model of the youth of our times, inspire us to imitate your example.

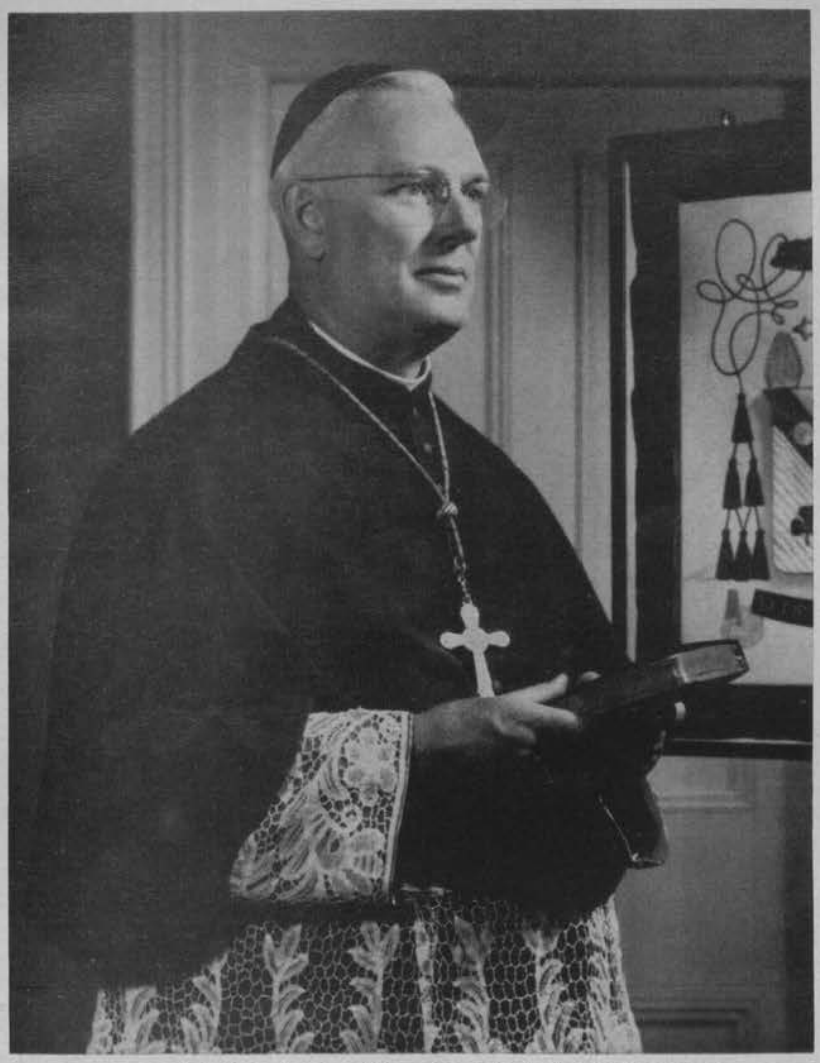

MESSAGE FOR ST. ROSE HIGH SCHOOL AMHERSTBURG, ONT.

Rodin, a French sculptor carved out a large block of marble, a man, seated on a bench, with his elbow resting on his knee and his massive head, seriously looking to the ground. He called his master-piece "The Thinker".

To think deeply one must seek solitude in order to get rid of all distractions such as noise, pleasures, worries. The Spanish author Balmes, head in hand, eyes closed would sometimes think for an hour before writing. Pope Gregory the Great used to hide in a tomb to think out his problems and compose his pastorals. St. Benedict and St. Francis, founders of renowned religious orders, went off to the country in quest of peace and quiet. The Sulpicians, famous educators of future priests spend one whole year of their life in "Solitude". For sound spiritual reflection and planning closed retreats are the best answer.

No one expects you boys and girls to follow too stern a discipline but surely you can improve your conditions of study by not attempting the impossible. If you open your book for study, you must banish thoughts of basketball, football and such like. For the time being, radio and T.V. must be taboo. All too often, it is not lack of brains that students suffer from, but lack of solitude for study. Imitate Rodin's thinker. The world of today needs Christian thinkers for as St. Pius X says: "What is at the present time most necessary is to have in each parish a group of enlightened laymen, virtuous, resolute, and true apostles". I urge you all to enlist!

May St. Dominic Savio and St. Maria Goretti guide and protect you

Devotedly yours in Christ,
† John C. Cody,
BISHOP OF LONDON

Compliments

of

FALLS and SON

ESTABLISHED 1889

General Insurance Agents

AMHERSTBURG

MERLE'S
CONFECTIONERY

Merle and Buss Meloche

Tel. RE 6-4257

Mrs. Murray Gibb's

BEAUTY SALON

Pike Road **RE 6-4367**

Amherstburg

GOOD LUCK

to

the Graduating Class of 1958

Steve Scipione, the Barber

Richmond St. **RE 6-4482**

Office Phone CL 2-1153
Residence YO 9-2374

L. B. 'Barnie' Statham

Manager
STATHAM ADJUSTING COMPANY
Insurance Adjusters **Suite 11-12 LaBelle Bldg.**
WINDSOR, ONTARIO

Compliments

of

Amherst Stationery
Gift Shop

Compliments

of

GRAY'S GREENHOUSE

FLOWERS FOR ALL OCCASIONS

Phone RE 6-2174

Compliments

of

JONES CHINA SHOP

AMHERSTBURG

THE RIGHT STORE

IMPORTED and DOMESTIC

STAPLE and FANCY DRY GOODS

Lingerie, Hosiery, Fine Linens

Apsley and Richmond **Ph. RE 6-4832**

THE ROSE BALL OF '57

The Annual Rose Ball of '57, was held on May seventeenth in the Parish Hall. Multicolored, pastel streamers were strung from a chandelier effect from the middle, to all parts of the hall.

Imitation graduation caps of cardboard with the names of the Grads adorned the walls. There were lawn settings in the cozy corners, opposite the orchestra. The music was provided by the George Hallet combo.

A coketail party was held preceding the prom, at the home of Miss Lynne Ladouceur, one of the Grads.

The patrons for the evening were Dr. and Mrs. E. M. Warren, Dr. and Mrs. E. L. Paquette, Mayor and Mrs. Hamilton, Mr. and Mrs. Walter Reaume, Mr. and Mrs. P. Mayville, and the parents of the graduates.

Mr. George Nicholson was Master of Ceremonies. The selected queen, Miss Joan Deslippe, escorted by Mr. William Gibb, wore a white ballerina length gown trimmed in pink with a corsage of American beauty roses. She was crowned by our former queen, Miss Jo-Ann Fitzmaurice with a silver sequined crown trimmed in green and gold and presented with a green and gold sceptre. The ladies-in-waitin were Miss Penelope Peters escorted by Mr. Skipper Bainbridge and Miss Jane Taylor, escorted by Mr. John Pahomey.

After the prom a party was held by Miss Joan Deslippe, one of the Grads.

The graduates of '58 wish the graduates of '57 continual success in all their undertakings and may Our Lord and His Blessed Mother bless them through the years yet to come.

Julie

Compliments
of
COLUMBIAN SQUIRES
CIRCLE 577
AMHERSTBURG

ROCCO'S FINE FOODS
Domestic and Imports
Groceries, Meats, Confectionery
Rocco Pietrangelo **A'burg**

Compliments
of
St. John the Baptist
Young People's Club

HAMILTON TELEVISION
General Electric Home Appliances
Refrigerators — Ranges
Automatic Washers — Dryers
4 Richmond Street **Amherstburg, Ontario**
REdwood 6-4015 Office **REdwood 6-3343 Res.**

Compliments of
M. G. BUTLER & COMPANY
LIMITED
Jobbers and Distributors
Mill - Factory - Plumbing and Heating Supplies
Wholesale Hardware - Contractors' Equipment
1220 University Ave. West - WINDSOR, ONTARIO
PHONE CL 4-3225

Compliments
of
Pat Bastien's
Service Station
Cor. Seymour and Richmond
Tel. 6-4322

J. D. BEZAIRE
Groceries, Meats, Gas and Oil
Frozen Foods
Phone RE 6-2532 **Amherstburg**

TOAST MASTER BREAD
Mighty Fine Bread
Canada Bread Co. Limited
WINDSOR, ONTARIO

FACULTY

Supervising Principal ..... Sister Mary Rosalie, M.A.

ST. ROSE HIGH SCHOOL

Principal and Grade XII ..... Sister M. John Berchmans, B.A.

Grade XI ..... Sister M. Eugene of Rome, B.A.

ST. JOHN THE BAPTIST SCHOOL

Principal and Grade XA ..... Sister M. Helen Margaret, B.A.

Grade XB ..... Sister M. James Charles, B.Sc.

Grade IXA ..... Mr. Joseph Stefani, B.A.

Grade IXB ..... Sister M. Agnes Veronica

PHYSICAL EDUCATION

Mr. Joseph Stefani, B.A.
Miss Marcia Marontate

MUSIC

Sister Clare Maureen
Sister M. Rose Louise

ACKNOWLEDGEMENT

Our Sincere Gratitude is extended to

The Basilian Fathers

The Sisters of the Holy Names

Our Parents and Friends

Our Patrons for their kind assistance

Our Advertisers for their generous support

— PATRONS —

Parent-Teachers' Association
Catholic Women's League
Knights of Columbus
The Lion's Club
Separate School Board
His Worship the Mayor and Mrs. H. Hamilton
Beta Eta Chapter of Beta Sigma Phi Sorority
T. Eaton Co.
Dr. and Mrs. E. Ladouceur
Dr. and Mrs. E. Warren
Mr. and Mrs. R. Thrasher
Mrs. Andrew Hamilton

Mr. Grant Duff
Mr. Warren Parr
Mr. and Mrs. Paul Bezaire
Mrs. Marie Hainer
Nick, the Barber
Brisco's
Mrs. Orval W. L. Amlin
Mr. and Mrs. Everette Burns
Mr. and Mrs. Leo Rocheleau
Mr. and Mrs. Kenneth Douglas
Mr. and Mrs. Gene Reaume
Mr. and Mrs. Ralph Bondy
Mr. and Mrs. Norman Bondy

For the largest selection of

WEDDING INVITATIONS

White matchbooks, napkins, Bride's Menus

CONN CREATIVE PRINTERS

468 Victoria Avenue

OPEN EVENINGS **Call CL 4-4000**

And a lovely gift to the bride with each order

Compliments

of

AMHERST DRY GOODS

Mrs. Anna Kopacz

BART EVON

"Your Home Deserves The Finest"

FURNITURE — APPLIANCES

REdfield 4-7851 **LaSalle, Ont.**

AMHERST PROVISION

SELF-SERVICE FOOD MARKET

AMHERSTBURG

Corner Apsley and Murray

Phone RE 6-4721

Compliments

of

ESSEX PACKERS

RE 6-4291 CL 2-4674 Amherstburg, Ont.

Amherst Motor Sales Ltd.

Ford — Authorized Dealer — Edsel

A-1 Used Cars

We sell more because we give more.

ORLO FARNHAM

MASSEY-HARRIS, FERGUSON

SALES, SERVICE and PARTS

18 Highway **Sandwich West**

FR. ALLOR

Reverend E. W. Allor, C.S.B., Assistant, teaches religion at Stella Maris School and in Grades IX and X of St. John the Baptist. Father is a frequent and welcome visitor to many of our homes where his fatherly ministrations are greatly appreciated.

FR. LOWREY

Reverend R. E. Lowrey, C.S.B., M.C., is the pastor of our parish. Father has worked tirelessly to beautify the sanctuary of our church. Much of his limited time is devoted to meeting the needs of St. Rose High and the Parish Hall which is the centre of our High School Students' Activities. Father teaches Religious Knowledge to Grades XI and XII. To our devoted Pastor, we, the students of the High School extend our sincere gratitude for his kindly interest in our welfare.

FR. O'DONNELL

Reverend B. O'Donnell, C.S.B., Assistant, teaches catechism to the pupils of St. John the Baptist School. Father visits the sick, the poor, and the aged, to whom he brings comfort and encouragement.

FR. CURRAN

Reverend H. G. Curran, C.S.B., is now Pastor of St. Basil's Church in Toronto. While here, he was most active in our youth organizations. To him we extend our gratitude for his excellent work; and we wish him many years of success and happiness in his new apostolate.

PRIESTS OF ST. JOHN THE BAPTIST CHURCH AMHERSTBURG

REV. RIVARD

Reverend J. Rivard, C.S.B., Assistant, has charge of teaching religion to certain grades in St. Anthony's and St. John's Schools. The Squires and the Altar Boys are fortunate in having a priest experienced in the training of youth. May the boys profit by Father's sound discipline and cheerful comradeship.

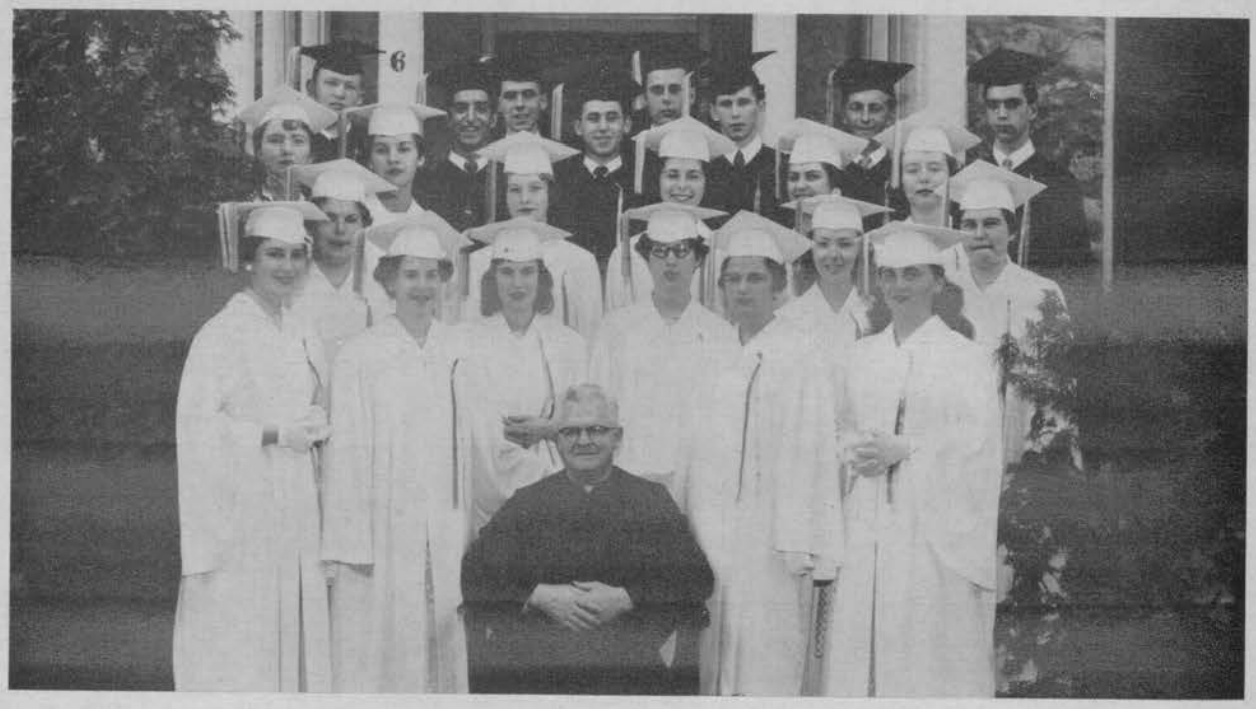

GRADUATES 1957

B. Gibb, G. Rosati, W. Dornan, E. Pontini, P. A. Richard,
L. Gardiner, P. Bernard, P. Bondy
M. Helfrich, J. Deslippe, A. Adams, P. Peters, D. Pouget,
N. Kirkaldy, L. Ladouceur, J. Amlin, I. Bastien, J. Taylor,
J. Tremblay, M. Kitka, M. L. Ouellette, D. Sauro, J. Renaud.
Rev. R. E. Lowrey, C.S.B.

GRADUATION DAY

The sun shone brightly as the graduating class of 1957 proudly entered St. John the Baptist Church; to begin the day's festivities by attending mass and receiving Holy Communion in a body Following the mass the students proceeded to the convent where they did justice to the graduation breakfast prepared by the sisters and served by the students of Grade XI.

At 2:30 the graduates' parents and friends proudly marched into the Church. The boys wore the black caps and gowns accompanied by their page boys, while the girls in their white caps and gowns walked proudly down the aisle attended by their tiny flower girls who carried large bouquets or American Beauty Roses. Father Thomas Kelly a former graduate of St. Rose, now a Redemptorist priest, gave a splendid talk to the class. The scholarships and awards were presented by Reverend Father Nolan, C.S.B. Pleasant smiles of satisfaction crossed the faces of the graduates as they received that long-desired diploma. Together the Grads renewed their Act of Consecration to Jesus and Mary.

After all the solemnities had taken place the rest of the day was spent in visiting from home to home, congratulating friends and classmates. Many of the graduates had open house during which time refreshments were served to well-wishing friends.

The graduates of 1958 extended their wishes for happiness and success to the forthcoming class of '59.

Kaye & Lynda

YEAR BOOK STAFF

BACK ROW: J. Mayville, D. Hunt, R. Meloche, P. Scarlett,
P. Finnegan, D. Sutts, J. Meloche.
FRONT: D. DeHetre, K. Bezaire, P. Ouellette, P. Bondy.

A to Z

A—is for Albert Rocheleau who drives a Ford,
Please save Pat a place on the running board.

B—is for Bernard, known as Bernell,
Who lovingly admires vivacious Adele.

C—is for Chubby, really Betty Lou,
The only one with a size 4 shoe.

D—is for Douglas, our gal Arlene,
The girls all agree she's a real cool teen.

E—stands for Ethelynn, our dazzling red head,
Someday she and Bill plan to wed.

F—is for Frenchie, alias Adele,
When she's gone, all is well.

G—is for Garnie, our repair wizard,
Fixes our furnace at time of blizzard.

H—is for Hainer, none other than Julie Ann,
When absent from school, she's after her man.

I—is for Isidore, tall, fair and shy,
Never with a girl but always with a guy.

J—is for Isidore's brother Jerry,
Who just loves that Texas road sherry.

K—is for Kenny who is our navy enlister,
But can't join the navy with those basketball blister(s),

L—is for Lynda, our basketball queen,
With a guy named Ron is often seen.

M—is for Marie who works at the Five and Ten,
Some dark night she'll end up in the pen.

N—is for Nosie,
And that describes Josie.

O—is for Ouellette, known as Pat,
Sitting in school, she likes to chat.

P—is for Pat Dufour, our new-comer,
On the basketball team, she's a fine runner.

Q—is for quack who is 3 times absent,
Tomorrow Sister John will make you repent.

R—describes Reaume, our six-footer Jim,
To a giraffe we wonder, is he a kin.

S—is for Swanky Franky, our buddy Eileen,
In our opinion, she's real keen.

T—is for Texas Road, whence come Marilyn,
Her dream is to be a St. Rose heroine.

U—is for Useful Kay,
Ready to work night or day.

V—is for Vicky, not so hippy,
When she runs, she looks like a pippy.

W—is for our winning man Ronnie,
Who's a star pupil in geometry.

Now for missing pupils, X, Y, Z,
Let St. Rose in '59 all of you see!

ANDREW GRAF

HARROW HOTEL

HARROW **ONT.**

Compliments
of

Ouellette's Billiards

SODAS and SNACKS

Phone RE 6-4602

BEST WISHES
TO

GRADS OF '58

AMHERST CLEANERS

Doris and Steve Shaw
Pick Up and Delivery

Amherstburg **Phone RE 6-4091**

Compliments

of

Mr. and Mrs. Rubenstein

AMHERSTBURG

Compliments

of

AYERST DRUG STORE

Dalhousie St. **Ph. RE 6-4433**

Busy Bee Super Market

R.R. No. 1 Amherstburg

GROCERIES, MEATS, HARDWARE

Ed Pouget **Phone RE 6-2572**

TELEPHONE CL 3-3547

BAUM & BRODY, Limited

WESTERN ONTARIO'S LARGEST HOME FURNISHERS

CHATHAM STREET at FERRY
WINDSOR - - - ONTARIO

BONNIE'S GENERAL STORE

Paul Ewaschuk, Prop.

No. 18 Hwy. **R.R. 3, Amherstburg, Ont.**

Phone RE 6-2632

Name: EILEEN AMLIN
Nick-Name: "Frankie"
Favourite Expression: "Are ye comin?"
Interests: Those dances in Windsor
Pet Peeve: Boys who can't dance
Ambition: Private Secretary
Destination: To marry her boss

Name: KENNETH BEZAIRE
Nick-Name: Suga(r)
Favourite Expression: "Wanna fight?"
Interest: Navy
Pet Peeve: Detroit Red Wings
Ambition: To fly
Destination: Riding a scow

Name: BETTY LOU BONDY
Nick-Name: "Chub"
Favourite Expression: "Well I Guess"
Interests: A certain barber
Pet Peeve: Six Footers
Ambition: School Teacher
Destination: To invent a growing tonic

Name: BERNARD BONDY
Nick-Name: Bernel(le)
Favourite Expression: "Fishie"
Interest: Homework
Pet Peeve: Tall girls
Ambition: Comedian
Destination: Farming 2.5 acres

Name: ARLENE DOUGLAS
Nick-Name: "Arlie"
Favourite Expression: "Oh no"
Interests: Music
Pet Peeve: Geometry
Ambition: Nurse
Destination: To start a Sweet Adeline club in the Belgian Congo

Name: PATRICIA DUFOUR
Nick-Name: "Pat"
Favourite Expression: "Huh?"
Interests: The 8th of Malden
Pet Peeve: French
Ambition: Secretary
Destination: Chicken Farmerette

Name: JULIE ANN HAINER
Nick-Name: "Julie"
Favourite Expression: "You can say that again"
Pet Peeve: Being on time
Interests: Writing letters to the "Air Force"
Ambition: Home-Maker
Destination: Wedding Bells

Name: LYNDA HAMILTON
Nick-Name: "Dutchie"
Favourite Expression: "You know what I mean?"
Interests: Those Six Footers
Pet Peeve: "Kaye"
Ambition: Assumption
Destination: Creating cartoons for Walt Disney

Name: MARIE LAFRAMBOISE
Nick-Name: "Babe"
Favourite Expression: "That's Crazy"
Pet Peeve: Slow People
Interests: That man of her's
Ambition: Stenographer
Destination: Love and Marriage

Name: CATHERINE McKENZIE
Nick-Name: "Yak"
Favourite Expression: "Ye Gads"
Interests: Anything And Every thing
Pet Peeve: Those unruly angles
Ambition: Pediatric Nurse
Destination: Taking care of Eskimo children in the North-West

Name: ADELE MELOCHE
Nickname: Frenchie
Favourite Expression: "Very Good"
Pet Peeve: Silence?
Interests: The Rainbow-Five
Ambition: Assumption
Destination: Join the Nuns and see the world

Name: GARNET MELOCHE
Nickname: Garnie
Favourite Expression: "Hi honey"
Interest: Carpenter's daughter
Pet Peeve: Reading books
Ambition: Mechanical Engineer
Destination: St. Rose Handy-Man

Name: MARLYN MELOCHE
Nickname: Marlon
Favourite Expression: "I donno"
Pet Peeve: Report Cards
Interests: Bonie Maronie
Ambition: Beauty Operator
Destination: First Hair Stylist on the Moon

Name: VITTORINA MUSTRUZZI
Nickname: Vicki
Favourite Expression: "Aw, that's just a waste of time"
Pet Peeve: People who won't take "No" for an answer
Interest: Older Men
Ambition: Assumption Co-ed
Destination: Airline Hostess

Name: JERRY MUSYJ
Nickname: Jerry
Favourite Expression: "Are you Soupy Sales?"
Interest: Bombs
Pet Peeve: Bicycles
Ambition: To Graduate
Destination: Transportation Manager (Bob-Lo)

Name: ISIDORE MUSYJ
Nickname: Isie
Favourite Expression: "Gimmie a cig"
Interest: ???
Pet Peeve: Going to the board
Ambition: Nil
Destination: Soda Jerk

Name: PATRICIA OUELLETTE
Nickname: Pat
Favourite Expression: "Oh! For Pete's Sake"
Pet Peeve: Her size
Interest: College boys
Ambition: Personal Secretary
Destination: Fashion Designer

Name: JAMES REAUME
Nickname: Leana
Favourite Expression: "Yeah"
Interest: Bands
Pet Peeve: Monday thru Friday
Ambition: Bandleader
Destination: 5-day bicycle racer

Name: ALBERT ROCHELEAU
Nickname: Albert
Favourite Expression: "He scores"
Interest: Sports
Pet Peeve: Latin
Ambition: Detroit Outfielder
Destination: McGregor Batboy

Name: JOSEPHINE WALACH
Nickname: Jo
Favourite Expression: "Holy Hanna, I thought I'd die laughing"
Pet Peeve: Wearing Glasses
Interest: Dancing the "Polka"
Ambition: Private Secretary
Destination: To invent a tomato-picking machine

Name: RONALD BURNS
Nickname: Ronnie
Favorite Expression: "Let's make like the breeze"
Interest: Everything
Pet Peeve: Homework
Ambition: Engineer
Destination: Bug Operator (Bob-Lo)

PRESIDENT'S MESSAGE

We, the Graduates of '58, wish to extend our sincere gratitude to our devoted teachers, the Sisters of the Holy Names, for their understanding, inspiration and guidance.

It is our hope that all members of this class will ever cherish the principles instilled into them at St. Rose, and so reach happiness and success in their various walks of life.

Ronnie Burns

CLASS PROPHESY

The Balli-Hi Hotel,
Amherstburg, Ontario,
January 7, 1969.

Miss Lynda Hamilton,
c/o The New York Times,
New York City.

Dear Lynda,

I recently made my Canadian debut at the Liberty Theatre in our old stomping grounds, the 'Burg. I am now with the Shakespearean Actors group in Stratford, England. To my surprise, sitting in the front row of the theatre was Atomic Scientist, Bernard Bondy, who has just returned from his survey of the "solar system".

Later in the day, I was entertained by Mr. and Mrs. Ron Bondy, (the former Marie Laframboise) at their cattle ranch. The following day I bumped into Adele and Garnet Meloche, who are teaching at our old Alma Mater's big sister, St. Rose University. I wasn't too surprised to hear that our pal, Patsy Ouellette is the Fashion Editor of the prospering Amherstburg Echo.

As I continued to wander through the streets of town, I came upon a new restaurant, Vicky's Pizza Place, owned by our former classmate Vicky Mistruzzi. To my delight the head waitress was none other than Eileen Amlin. Next door to this lucrative Pizza house was the world-renowned Musyj Brothers Brewery (of course their main purpose was making wine for the Mass).

On a lampost in front of the store was a poster in blaring colours announcing the annual basketball tournament run by the competant coach Ken Bezaire. I decided to take in the game and see what other news I could find to relate to you. I thought you would like to know that two of your former team mates, Pat Dufour and Arlene Douglas are the coaches of the brilliant girls' basketball team—"The St. Rose Saints".

In the evening everyone was entertained by Betty Lou Bondy and Josie Walach who are co-owners of the McGregor Dance Hall, the main feature is Jim Reaume's Hi-Larks Orchestra. During the course of the evening we were entertained by Marilyn Meloche, who has overcome her shyness and is quite the comedian. Sitting in a corner, shy as ever was the famous Canadian hockey player, Albert Rocheleau.

Later in the evening the whole party left the dance and headed for one of the exclusive night-clubs of the 'Burg. Our pleasant hostess, Mrs. Fred Taylor (formally Miss Julie Anne Hainer) provided us with a wonderful floor show. The spotlight focused on the famous orchestra leader Ronald Burns and his "jazz singer" Linda Jones.

Well Lyn, it's time to say good-bye to you and to the 'Burg and head back to England.

Your friend as always,

Kaye McKenzie.

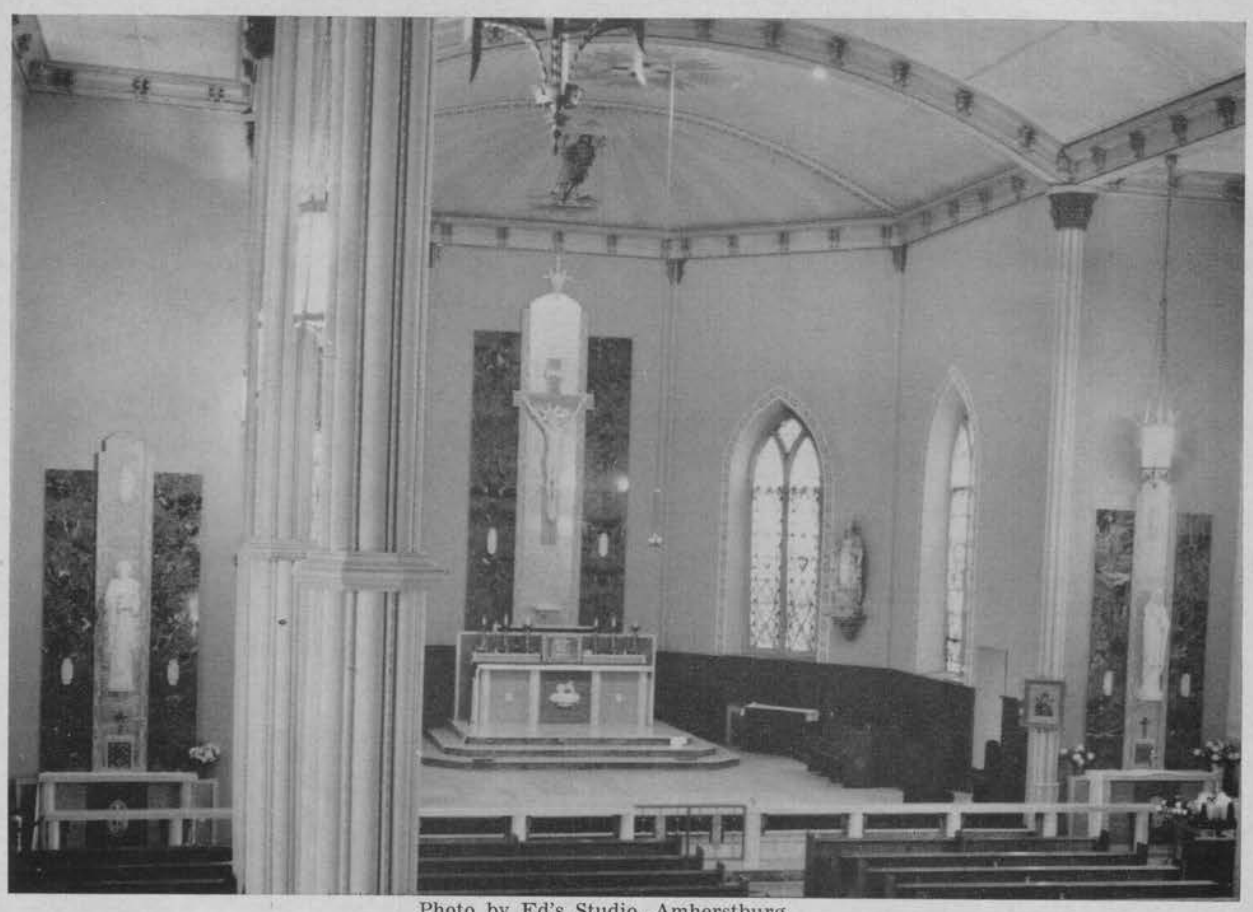

Photo by Ed's Studio, Amherstburg

VIEW OF THE SANCTUARY IN ST. JOHN THE BAPTIST CHURCH
SHOWING THE NEW MARBLE ALTARS AND COMMUNION RAIL

ST. ROSE HIGH SCHOOL

ST. JOHN THE BAPTIST SCHOOL

Compliments

of

FRANK WILLIAMSON
MEN'S SHOP

Compliments

SINASAC'S SUNOCO SERVICE

SANDWICH & ALMA STS.

BRUCE **EDSEL**

Starting Your First Job?

If you are, you'll be smart to start planning your life insurance program now—taking care of your insurance needs as they arise. Prudential's Dollar Guide, makes it easy.

See — DAVID DUFOUR
The Prudential Insurance Company
Ph. RE 6-2297 **of America**

Compliments

of

Tea Garden Restaurant

Tel. RE 6-4132

THE SUGAR BOWL

A FULL COURSE MEAL
OR A SNACK

Catering

It's a Pleasure to Serve You

LaSalle, Ont. **Prop. J. R. Wollison**

RANTA

ENGINEERING — CONTRACTING
MAINTENANCE

RE 6-4771 **Richmond St.**

Pillon's Texaco Service

Malden Centre

Washing and Greasings
Open 7 Days Weekly

Ph. RE 6-2881 **Jospeh Pillon, Prop.**

Compliments

of

Ouellette's Dry Cleaning and Laundry

Agent: Don Conner

Compliments

of

LAKESHORE TAVERN

"Where your friends meet for good food"

RE 6-2027

Mothers' Memoirs

C. C. Marontate - RE 6-4541 - L. J. Duby

MARONTATE & DUBY

Electrical Contractors - Wiring Specialists
Fixtures - A Complete Electrical Service

Compliments
of

MARRA'S BREAD
WHOLESALE BAKERS

Amherstburg — Chatham — London

Compliments
of

MAILLOUX'S TURKEY FARM AND HATCHERY

R.R. No. 4, Amherstburg Phone RE 6-2044

Compliments
of

HARROW RECREATION

Harrow, Ontario

Watches — Clocks — Diamonds — Silverware
Jewellery — China — And Gifts For All Occasions

HALMO JEWELLERS

Telephone 3-1508 1368 Ottawa St.
Windsor, Ontario

THE BROWN DERBY

SNACK BAR

Ice Cream and Lunches

407 Murray St

Compliments
of

HORNE INSURANCE AGENCY

PHONE RE 6-4621

Windsor's Oldest Department Store
of finer things for yourself and your home

BARTLET'S

Bartlet, Macdonald & Gow, Limited

Ouellette Ave. at Sand. St. Ph. CL 4-2551

GRADE XI

L. Thrasher, C. Burns, S. Fox, R. Amlin, M. Scarlett, M. L. Bondy, G. Finn, L. Pilon, D. Bondy, R. Bingham, W. Beckett, E. Reaume, G. Tiefenbach, B. Brown, G. Shafer, S. McCauley, V. Spearing, J. Lucier, P. Talbot, P. Pillon, M. A. Pillon, J. Grondin, C. Grenier, J. Deneau, G. Cullens, B. Gagnon, J. Kirkaldy, B. Amlin, E. Rocheleau, G. Robinson, J. Ladouceur, M. Deslippe. Absent: Dick Bondy, F. Deslippe, D. Dufour, M. Brush.

GRADE XI

Barbara Amlin who is pert and small,
She practices her cheer-leading at Amherst's hall.
Ruth Amlin who knows how to jive,
When you see her eatin' you know she's alive.
William Beckett, nickname Bill,
Dropped his transmission goin' up a hill.
Robert Bingham who sleeps in school,
At noon hour he often plays pool.
Dale Bondy is tops in work at school,
And we all know that he's no fool.
Dick Bondy who is short but fast,
In basketball he'll never rate last.
Mary Lou Bondy who sits behind Dick,
Out of the boys she takes her pick.
Barry Brown who's quiet in school,
Then he goes to Bill's to play some pool.
Michael Brush who drives a green Ford,
Always has someone aboard.
Carolyn Burns who keeps her marks high,
When out with a boy, is she so shy?
Gary Cullen who's not too shy,
Would appreciate a tooth-pick, to hold open each eye.
Alma Jean Deneau who's known as Jean,
Whenever she sees Ronnie, she lights up like a beam.
Marilyn Deslippe, out with Garnie on Sunday,
Out too late to get up on Monday.
Francis Deslippe for a basketball sure jumps,
Now he's down in bed sick with the mumps.
Diane Dufour who's short and sweet,
In doing her school work is very neat.
Gloria Finn who thinks school is a chore,
When she plays basketball she's often top score.
Stella Fox with light brown hair,
When she sees Buddy, she puts her nose in the air.
Beverly Gagnon our French lass,
Is always near the head of the class.
Carolyn Grenier who answers the door,
Thinks her school work is just a chore.
Jackie Grondin who works at the show,
In her school work is never too slow.
Janet Kirkaldy with a pert pony-tail,
At the end of the year she's sure not to fail.
Janet Ladouceur, quite contrary,
When you see her, she's walking with Larry.
Stanley McCauley who is always so merry,
Whenever you see him he's talking to Gary.
Leonore Pilon who's always on the ball,
If you need her just give her a call.
Pat Pillon with Morris sure rates,
As you can tell by all those dates.
Mary Ann Pillon she's a real cool cat,
Whenever you see her, she's right behind Pat.
Eugene Reaume everyone's pal,
He sure rates with a certain gal.
Gayle Robinson with muscles and might,
To prove she's right, she's willing to fight.
Edna Rocheleau who is excellent in French,
But at P.T. she warms the bench.
Margaret Scarlett, nickname Penny,
On Bob-Lo Island made friends with Jenny.
Garfield Schafer sits in front of the class,
If it is late he serves 8.30 mass.
Vincent Spearing who sits in the front row,
In basketball he'll go! go! go!!
Phyllis Talbot would like to take a journey,
To see a friend of hers, that she calls Ernie.
George Tiefenbach a lad in our class,
If he keeps it up he's sure to pass.
Linda Thrasher to school will never rush,
When she answers wrong, you can see her blush.
Jeanette Lucier is a pal to all.
In or out of school she's on the ball.

Compliments
of

FALLS and SON

ESTABLISHED 1889

General Insurance Agents

AMHERSTBURG

Compliments
of

MOFFAT'S PHARMACY

Richmond St. **Amherstburg**

Compliments
of

Pat Bastien's
Service Station

Cor. Seymore and Richmond
Tel. 6-4322

AMHERST PROVISION
SELF-SERVICE FOOD MARKET
AMHERSTBURG

Corner Apsley and Murray
Phone RE 6-4721

Leslie's Men's Wear

AMHERSTBURG FASHION SETTER

See Les And Pay Less

Compliments of

Elizabeth Dress Shop

LADIES' and CHILDREN'S WEAR

Amherstburg **Phone RE 6-4043**

Compliments
of

H. Lester Hamilton

Real Estate and Insurance

Res. 6-2121 **Office 6-2122**

Phone RE 6-2171

HARROW FARMERS'

Co-Operative Association Limited

GRAIN — COAL
FARM PRODUCE — SUPPLIES

Harrow **Amherstburg** **McGregor**

KENDALL HARDWARE LTD.

Plumbing, Builder's Supplies
Stoves, Electrical Appliances

RE 6-4341

Compliments
of

5c-$1.00 STORE

Dalhousie St. **Amherstburg**

Compliments
of

NICHOLSON ALUMINUM

202 Seymore St. **Tel. RE 6-3483**

Do You Remember?

When smoke started rising in the back of the classroom.
When the alarm clock went off at 1.30 p.m.
Case of the missing vigil light.
The mouse in the science room.
Someone broke into the school and stole Gene's algebra book.
The experiment that blew up when Sister Eugene was operating.
The day Sister John compared Gene and Pearl's homework.
All the times Sister Eugene told us to put down our pencils when she was talking.
The time Stanley fell off his chair in the back of the classroom.
The number of times the boys came in late because they got a haircut.
The day the girls accidentally missed P.T.
The times Sister John accused Mary Ann and Pat of riding around in "strange cars."
The day Melba's picture was going around the classroom.
The day the girls found pictures in Barry's French book.
The day Sister Eugene called us all morons.
All the get togethers at Tony's.
The day Diane found notes in her desk concerning the "Stone."
The unsolved mystery of smoke in the girl's lavatory.
The time Sister John caught Carolyn Grenier writing love letters during class.
The time Gene and Pearl came in late and said that they were at church.
Hot rod Thrasher chases poor defenseless girls down Gore Street.
The day we said our speeches.
The day we gave Sister John a spiritual bouquet.
The day Vinny decided to model Sister John's shawl.
The day Sir read Gail's notes to Leonore during P.T.
The singing contest between all the high school grades. (grade 9B winning)
The day Gail got caught writing her life history in class.
The day Dale didn't have all his homework done.
How we envied Michael when he left for Mexico.
The day Junior fell asleep during school hours.
Leonore doing her History homework during Algebra period.
All the times Julie Ann was late for class.
Ruth and Carolyn cooking soup for their dinner in the science room.
The day Linda wore red Leotards for P.T.
The sick feeling you had after eating that can of spaghetti (eh Ruth and Mary Lou!!!)
All the Blue Mondays and how we hated them.
How bare the apple trees in the convent yard became during recesses.
The daily donations from the gum chewers.
The rush for chocolate bars at recess.
Sister John inspecting the shoes for snow and mud as the pupils entered the door.
The girls bundled in their coats and Sister John saying it was just imagination.
The noon hour the boys came in with mustaches including Dale.
All the times we got out of school to get ads.
Oh yes! we remember these incidents and many more.
Not even time will be able to erase all the wonderful memories of S.R.H.

Pat and Mary Ann Pillon.

Cast of "If You Knew Susie"

BACK ROW: A. Moore, A. LaFerte, B. LaLonge, L. Pilon, J. Ladouceur, C. Burns, V. Moore.
MIDDLE ROW: P. Scarlet, Mrs. Murray Brush (director), V. Pilon, L. Thrasher.
FRONT ROW: K. Kelly, B. Amlin, N. Scarlet.

BRIMNER ELECTRIC & PLUMBING CO., LTD.

Electrical Wiring, Heating
Plumbing, Contracting

HARROW

TAYLOR FEED STORE LTD.

Purina Feeds and Sanitation
Poultry Equipment — Seeds

REgent 8-2261

HARROW

ANDREW GRAF

HARROW HOTEL

HARROW ONTARIO

Compliments
of

HARROW RECREATION

Harrow, Ontario

Compliments
of

FOX FURNITURE CO.

Household Furniture
Electrical Appliances

Queen St. RE 8-2552 Harrow

COUNTRYSIDE PLUMBING

JOE LUCIER

PLUMBING and HEATING

R.R. No. 1 McGregor Phone RA 6-6122

Best Wishes
from

DAVID REID'S MEN'S WEAR

HARROW ONTARIO

THRASHER'S HATCHERY

MASTER FEEDS

REgent 8-2913 HARROW

HARROW COMMUNITY HALL

Owned And Operated By
JOHN ELLENBERGER AND SON

Catering To
Banquets - Wedding Receptions - Dances
And Meetings

Seating Capacity 480

PHONE REgent 8-4242 or REgent 8-2569

COVERED WAGON RESTAURANT

HOMEMADE COOKING
EXPERTLY PREPARED TO PLEASE YOU

KING STREET REgent 8-4231 HARROW

HIGHLIGHTS OF THE YEAR

SEPT. 3 — On Tuesday morning the students returned to their daily routine of studies, leaving the happy memories of the vacation behind them. Although they knew the year would be strenuous however, with the help and guidance of Sr. Eugene and Sr. John, the outlook became brighter.

SEPT. 9 — The following Tuesday, the students and teachers attended the mass of the Holy Ghost celebrated by Rev. Father Forestell. This was to ask God's blessing on the year ahead and His graces to accomplish well our duty. An inspiring talk was given by Rev. Father Forestell welcoming the pupils back to school and encouraging them to start the year with renewed hope and ambition.

SEPT. 10 — The representatives of the School Council were elected today and are as follows: Pres.—Penny Scarlet; V. Pres.—Vincent Spearing; Sec.—Linda Thrasher; Treas.—Eugene Reaume. Pres. of Grade XII—Francis Deslippe; Pres. of Grade XI—Sharon Deslippe; Pres. of Grade X(a)—Nancy Scarlet; Pres. of Grade X(b)— Pres. of Grade IX(a)— ; Pres. of Grade IX(b)— ;

SEPT. 24 — Today our annual track-meet was a big event for the athletes of St. Rose. Miss Marcia Marontate and Mr. J. Stephani did a fine job organizing the events. All events were carried on according to schedule.

SEPT. 30 — The Curtis Magazine Campaign opened and although we didn't receive as much as was intended, a satisfactory amount was achieved. The prize for the highest number of subscriptions sold was a transistor radio won by Pauline Bezaire.

OCT. 1— The following week the students who placed first and second competed in the annual E.C.S.S.A. track meet held at Kingsville. There the winners made a good showing and several received honours.

OCT. 1 — The Sodality of St. John the Baptist was working on a comedy play, "If You Knew Susie", the proceeds of which went to help pay for the Statue of the Blessed Virgin at Church. The auditions were held in the assembly room. The M.C. was Linda Thrasher, who did a great job. We would like to thank Mrs. McKenzie, Mrs. Brush and Mrs. Thrasher for their continued help right to the end.

OCT. — The annual football game was held between Gr. XII and Gr. XI. It was great fun with Sr. John and Sr. Eugene each supporting her own team. As usual Gr. XII was victorious, the final score being 49-0. On behalf of the Football Team we would like to thank Dale for his unsurpassed support.

OCT. 9 — The Y.C.S. worked hard to plan a "Get-Together Party" for all the High School students. At the Parish Hall there was dancing, a delicious lunch and enjoyable entertainment provided by the pupils themselves. Father D. Forestell paid us a visit of encouragement. A solo by Father Fiore was greatly appreciated.

OCT. 21-31 — The first term tests began on Oct. 21st and ended on the 31st. These tests didn't seem important at the time but they prepared the pupils for their Christmas examinations and gave the teachers their first impression of pupil ability.

OCT. 25 — The first big dance of the year was the "Autumn Whirl". Autumn coloured streamers covered the ceiling and windows giving the dance floor a beautiful autumn effect. The girls wore colourful dresses adding to the beauty of the scene. We are proud of our new student council who worked so hard to make the dance a big success.

NOV. 8 — The boys participated in the Volleyball Tournament in Harrow. Although they did not win, they had a good time, and also some pretty close games.

NOV. 13 — Basketball practice started today. The players were getting in shape for the new season just around the corner.

NOV. 21 — It was opening night for the sodality play. It was held in the Amherst Auditorium on Friday from 8:00 to 11:00. The play was such a big success that the gym could not accommodate all who wished to see the play.

DEC. 10 — The Christmas examinations began on the 10th and finished on the 19th. The pupils heartily welcomed the Christmas vacation.

DEC. 18 — The Y.C.S. put on a Christmas Party to celebrate the finishing of our Christmas tests and to greet the joyous season. We all had a good time, playing games, listening to records, and dancing.

DEC. 19 — School closed for the Christmas Vacation marking the end of the first semester.

DEC. 27 — The second Annual Christmas Dance was gaily decorated with mobiles made of sparkling stars. Santa Clauses dressed up the walls of the hall. It was an enjoyable evening dancing to George Hallock's Orchestra.

JAN. 5 — Today school reopened for the new year. From now until June there will be a tight schedule beginning with the Basketball Season.

JAN. 9 — To open up the basketball season, St. Rose played their long-time rivals Amherst. A dance sponsored by the Athletic Committee was held in the Parish Hall after the games.

JAN. 16 — Everyone rejoiced when St. Rose won three out of four games against North Essex.

JAN. 23 — St. Rose won all four games against Tilbury.

JAN. 30 — St. Rose played very good games but somehow Kingsville proved their superiority by winning all four games.

JAN. 31 — The sodalists of St. John the Baptist Sodality enjoyed weekend of inspiring lectures at the T.S.S.A. Convention given to them by the U. of D. College students.

FEB. 6 — In the last game Harrow surpassed us in all but the Senior boy's game. Our senior girls are now eliminated from the playoffs.

FEB. 12 — Basketball season is officially over for St. Rose. The teams that were in the playoffs are as follows: junior girls and junior boys against Kingsville and the senior boys against Amherst. Unfortunately St. Rose lost to the other teams, eliminating them from going to Leamington.

MAR. 2-14 — The students commenced to write their Easter Examinations.

MAR. 25 — Last day of school! Our joy is somewhat dampened by writing the Scholastic Examinations sent by the Department of Education.

YEAR BOOK STAFF

BACK ROW: L. Allen, P. Bezaire, J. Mayville, B. LaLonge, L. Langlois
FRONT ROW: D. Pouget, P. Pillon, G. Tiefenbach, D. DeHetre

Compliments
of

Ouellette's Dry Cleaning and Laundry

Agent: Don Connor

KINGSVILLE **RE 3-4302**

RANTA

ENGINEERING — CONTRACTING

MAINTENANCE

RE 6-4771 **Richmond St.**

Compliments
of

Ouellette's Billiards

SODAS and SNACKS

Phone RE 6-4602

MAURICE WRIGHT TRUCKING

MALDEN CENTRE **PHONE RE 6-2548**

Compliments
of

FAUCHER & FAUCHER

DOOR and SASH WORKS

Evariste and Norman
Faucher

Compliments
of

Mr. and Mrs. Rubenstein

AMHERSTBURG

Snaps Snapped at Snappy Time

STUDENT COUNCIL

M. Laframboise, E. Beaudoin, F. Deslippe, V. Spearing, E. Reaume, N. Scarlet, F. Kehl
L. Thrasher, P. Scarlet, S. Deslippe

ST. JOHN THE BAPTIST SCHOOL — Built September, 1950
Students of Grades IX and X

MONDAY MORNING BLUES

1. Eugene Reaume who's late to bed and late to rise
   Arrives this morning with bags under his eyes.

2. Francis Deslippe looks too awake
   Wonder what happened to last night's date.

3. George Tiefenbach who looks half dead
   He must think he's still in bed.

4. Dick Bondy who's usually on the beam
   But this morning is still in a dream.

5. Barry Brown who sits by the door
   Hopes Sister John won't hear him snore.

6. Vinny Spearing what happened to you
   Do you always come to school with one shoe?

7. Mike Brush who lives not far
   To make it on time must come in a car.

8. Stanley McCauley who lives on a farm
   To keep awake must lean on his arm.

9. Dale Bondy sure looks bright
   Two bits he stayed home to study last night.

10. Gary Cullen who sits in the front
    Is still thinking of his weekend hunt.

11. Mary Ann Pillon who takes the bus
    On Monday morning is not with us.

12. Diane Dufour as you can guess
    Is sure to be leaning on her desk.

13. Barbara Amlin who looks real bright
    Must have been home early last night.

14. Pearl Bastien looks really alive
    After speaking with a certain one for a while.

15. It's Monday morning, "My, it's quiet"
    Gail's too tired to raise a riot.

16. Linda Thrasher, nicknamed Red
    Wishes she was still in bed.

17. Mary Lou Bondy who sits in the back
    On Monday morning is off the track.

18. Jackie Grondin who we all know
    Must have gone to the midnight show.

19. Janet Ladouceur who is always late
    Is still reliving her weekend date.

20. Carolyn Grenier who had fun last night
    Today is not feeling too bright.

21. Edna Rocheleau our French lass
    Is the only one not sleeping in class.

22. Julie Ann Hainer, with a twinkle in her eye
    Must be dreaming of a certain guy.

23. Pat Pillon must be beat
    She's curled up in her desk sound asleep.

24. Carolyn Burns is very far-seeing
    She spends her weekends studying.

25. Jean Deneau curled up in her seat
    Says: "Man, am I ever beat".

26. Leonore Pillon after a good night
    As ever, is always sweet and bright.

Compliments
of

W. M. MENZIES

COAL and OIL

Amherstburg **Ontario**

Compliments
of

KEMP FURNITURE

JIM WIGLE

Busy Bee Super Market

R.R. No. 1, Amherstburg

GROCERIES, MEATS, HARDWARE

Ed Pouget **Phone RE 6-2572**

Compliments
of

LAKEVIEW HOTEL

PHONE RE 6-4611 **Amherstburg**

Mrs. Murray Gibb's

BEAUTY SALON

Pike Road **RE 6-4367**

Amherstburg

MERLE'S CONFECTIONERY

Merle and Buss Meloche

Tel. RE 6-4257

Compliments
of

ZIN'S MARKET

Sandwich St. **RE 6-4901**
Amherstburg **Ontario**

BEST WISHES
TO
GRADS OF '59

AMHERST CLEANERS

Doris and Steve Shaw
Pick Up and Delivery

Amherstburg **Phone RE 6-4091**

Compliments
of

AYERST DRUG STORE

Dalhousie St. **Ph. RE 6-4433**

THE RIGHT STORE

IMPORTED and DOMESTIC
STAPLE and FANCY DRY GOODS
Lingerie, Hosiery, Fine Linens

Apsley and Richmond **Ph. RE 6-4832**

Compliments
of

MINUTE SERVICE

TRUCKING and TAXI

D. Bertrand

Tel. RE 6-4523 **101 Ramsay**

Compliments
of

Malden Centre Trailer Court

GRADE 11

BACK ROW: L. Langlois, G. McKim, T. Sinasac, B. Mayville, R. Meloche, T. Reaume.
MIDDLE ROW: S. Quinn, B. LaLonge, M. Pietrangelo, B. Renaud, D. Souligny.
FRONT ROW: A. LaFerte, D. Ward, J. Meloche, O. Shymkiw.

GRADE 11

BACK ROW: B. Bingham, J. Bezaire, J. Bastien, B. Amlin, R. Brush, K. Kelly, G. Finn, P. Gignac.
SECOND ROW: S. Fox, R. Dube, J. Bezaire, V. Hladzuk, K. Finn, J. Gignac, J. Bornais, G. Amlin, D. Kost.
FRONT ROW: S. Deslippe, A. Hill, C. Dufour, M. Dufour.

Georgina Amlin, our future nun,
"Why haven't you got your homework done?"
Bill Amlin who is very quiet,
Out of school is a real riot.
John Bastien for grade twelve is bound,
The missions grow when he's around.
Jo-Anne Bezaire known as "Jo"
Whenever asked, is willing to go.
Joe Bezaire with eyes of blue,
When on a date knows what to do.
Bobby Bingham who talks to excess
Sits and waits for the next recess.
Joyce Bornais who goes with Ken,
Plays basketball right to the end.
Reggie Brush a good-looking guy,
Will never pass a cute girl by.
Sharon Deslippe, when at school
Can often be seen playing pool.
Rose Mary Dube, a cute little lass,
Is often distracted during class.
Carol Dufour who's quite at ease
Out of school is a real tease.
Mary Kay Dufour whom we call "Kay",
Sits in class and dreams all day.
Kathleen Finn quite a tall lass,
Is usually found talking in class.
Gloria Finn who eats crackers in school
During recess often plays pool.
Stella Fox our blonde-haired lass,
Dreams of Buddy during Latin class.
Joan Gignac with long blond hair
When around, you hardly know she's there.
Pat Gignac a grade eleven student,
Is at times quite smart and prudent.
Anna Mae Hill who goes out with Ron
Is keeping her money for a savings bond.
Veronica Hladzuk with beauty and style
Is always seen with her perpetual smile.
Kathy Kelly a friend to all
In or out of school is on the ball.
Dorothy Kost who likes to boast
Thinks that Steve is just the most.
Anne LaFerte always gay,
Hopes to be a model some day.
Bonnie LaLonge, "Hello my dear"
Is what she'll say whenever you're near.
Louis Langlois our basketball star
Hopes he'll soon be getting a car.
Joan Mayville sometimes called "Skinny"
Is seldom seen without her Jimmy.
William Mayville, our altar boy,
On the basketball court is very coy.
Guy McKim in his speedy green car
Hasn't been early for school so far.
Janet Meloche shows her wit in the class
Also while cheer-leading cannot be surpassed.
Ronnie Meloche, a shark at pool,
In the middle of the year left our school.
Anne Moore, not very tall,
Can often be seen at the K. of C. Hall.
Mary Pietrangelo a nice Italian lass
Is progressing very nicely in class.
Susan Quinn who really can jive
Often comes in at 9:05.
Tony Reaume "late again",
"Stay after four and remove that grin."
Barbara Renaud at noon at school
Is often seen playing cards or pool.
Olga Shymkiw our Ukranian lass
At the end of the year is sure to pass.
Ted Sinasac "Man, what physique!"
The girls agree he is unique.
Donna Mae Souligny who has a brown coat
All day long is passing a note.
Dianne Ward who has red hair
Will never give her friends the air.

GRADE 10A

BACK ROW: B. Ferguson, J. Renaud, J. Reaume, D. Drouillard, J. Mayville, D. Hunt, N. Talbot, T. Dufour, O. Deslippe.

MIDDLE ROW: N. Hunt, J. Bryksa, M. Beaudoin, C. Beckett, M. Pilon, A. Laframboise, J. Gignac, O. Cremers, R. Bornais, J. Bertrand.

FRONT ROW: B. Fryer, D. DeHetre, B. Ouellette, D. Bastien, B. Renaud, P. Sunderland, N. Scarlet.

GRADE 10A

Diane Bastien who leads the class,
Is quite sure that she will pass.

Mary Beaudoin, with dark brown eyes,
Makes a hit with all the "guys".

Carolyn Beckett who is quite small
Does her best at basketball.

Judy Bertrand of Grade 10A
Finds this year's work "just child's play".

Ruth Anne Bornais is never slow
To learn the things she wants to know.

Kenneth Boufford who is often quiet,
When Sister is gone, can start a riot.

Jean Bryksa, a demure young lass
Is very quiet and shy in class.

Olga Cremers is very cheery,
In face of work she's never weary.

Donna DeHetre, now could you fancy her
As ever being without an answer.

Tom Deneau, as you may have heard,
Thinks Math and Latin are for the birds.

Oscar Deslippe, ambitious and eager,
Tackles his classwork like a beaver.

David Drouillard is quite a "card"
He's inclined to think this year is hard.

Tom Dufour, if he had his say,
Would never work but always play.

Robert Finnegan as we can see
Likes the branch of geometry.

Betty Fryer, with long brown hair,
Is seen with Richard everywhere.

Jean Gignac, our LaSalle lass,
Likes to talk with Ruth Anne in class.

Dan Hunt, who drives his truck
With all the girls he has the luck.

Nancy Hunt, so prim and proper,
From studying at night, they can hardly stop her.

Anna Mae Laframboise, a pretty lass,
Won't kill herself in her attempts to pass.

John Mayville, between me and you,
Wouldn't be here if he didn't have to.

Betty Ann Ouellette who has blonde hair
She and Anna Mae make quite a pair.

Martha Pilon, our Malden lass,
Say's, "she never talks in class".

Joseph Reaume who does his duty
Only goes with a girl named Judy.

Betty Lou Renaud who likes to talk
Sits in school and watches the clock.

Joseph Renaud who's so distinguished
Doesn't like the branch of English.

Nancy Scarlet likes things to hum,
She aids the missions by chewing gum.

Patsy Sunderland who's a lot of fun
Is considered a pal by everyone.

Norman Talbot who's attracted by Nancy
Can dribble that ball really fancy.

GRADE 10B

THIRD ROW: L. Langlois, D. Trombley, A. M. Hill, P. Deneau, D. Kost, S. Quinn, B. Dufour, J. Bornais, J. Gignac
SECOND ROW: J. Bastien, C. Fox, J. Reaume, K. Boufford, W. Amlin, J. Mayville, G. Sinasac, C. Parent, K. Bernard.
FIRST ROW: L. Grondin, R. Dube, M. K. Dufour, K. Kelly, P. Finnegan, J. Gignac, W. Cooper, D. Grondin.

GRADE 10B

William Amlin, tall and strong,
Doesn't think that life's a song,

John Bastien, sure and steady,
For all assignments is ever ready.

Kenny Bernard, of classroom fame,
Thinks education is just a game.

Joyce Bornais, who sings in the choir,
Is always dressed in neat attire.

Kenny Boufford, a hunting fan,
Ever lands his game in the frying pan.

Bill Cooper, frequently late,
Is really interested in "boats and bait".

Patty Deneau, who hasn't a care,
Is extremely interested in "fixing hair".

Rosemary Dube, too friendly for words,
Thinks certain subjects are for the birds.

Betty Dufour, a blonde-haired lass,
Thinks of Lawrence while in class.

Mary Kay Dufour, a quiet lass,
Is seldom absent a day from class.

Peggy Finnegan, who's on the ball,
Like's a certain boy across the hall.

Clair Fox, willing and ready,
With a certain Joan likes to go steady.

Jean Gignac, our classroom clown,
On her face is never a frown.

Joan Gignac, our LaSalle chum,
Is never seen without her gum.

Donald Grondin is quiet in school,
But when, outside how he can fool.

Leo Grondin, young man is he,
His nickname "Rabbit's foot", fits him to a T.

Anne Mae Hill, a quiet gal,
Thinks of Joyce as her special pal.

Kathy Kelly, tall and thin,
When work's to be done, always pitches in.

Dorothy Kost, a quiet lass,
Works very hard in every class.

Louis Langlois, our hockey pro,
When on the ice you should see him go.

John Mayville, strong and tall,
Serves as janitor of the hall.

Clement Parent, McGregor lad,
Has taken to smoking as his special fad.

Susan Quinn, a 10B belle,
As cheer leader, you should hear her yell.

Joseph Reaume has a girl in 10A,
Things look like he'll marry her some day.

Gary Sinasac is somewhat shy,
But we all think that he'll get by.

Doris Trombley with Norman goes,
He even brings her to all the shows.

GRADE 9A

TOP ROW: R. A. Bornais, S. Bastien, B. Fryer, V. Grondin, J. Bornais, Y. Beaudoin, C. DeMarco, O. Cremers, J. Bryksa.
THIRD ROW: D. Hamel, D. Drouillard, J. Dault, T. Dufour, N. Charette, R. Bondy, O. Deslippe.
SECOND ROW: R. Burns, J. Hunt, R. Beaudoin, J. Dufour, D. Dube, R. Ferguson.
BOTTOM ROW: C. Beckett, D. Bastien, M. Beaudoin, P. Bondy, B. A. Colombe, D. Douglas, J. Curtis, D. Dehetre.
ABSENT: J. Deslippe, T. Deneau.

GRADE 9A

Diane Bastien, a freckled-face lass,
Talks to Mary all through class.

Sharron Bastien, president of the class,
Hopes this year that she will pass.

Mary Beaudoin, pony-tail and all,
Likes to giggle in the hall.

Yvette Beaudoin, the dark-eyed doll,
Hasn't any worries at all.

Ruth Ann Beaudoin likes a guy,
Who is very tall and shy.

Carolyn Beckett who is short and small,
Wishes she was six feet tall.

Pat Bondy too friendly for words,
Thinks science is for the birds.

Dick Bondy who is pretty slow,
Wishes he could go! go! go!
Joan Bornais with long brown hair,
Is crazy over a guy named Clare.
Ruth Ann Bornais is about fifteen,
She and Stanley make a pretty good team.
Jean Bryksa who is very quiet,
May surprise us and start a riot.
Robert Burns who always wears glasses,
Thinks he should do better in classes.
Noah Charette who's a pretty good sport,
Sometimes get's a bad report.
Betty Ann Colombe who is rather thin,
Is never seen without her grin.
Olga Cremers who's Mr. Stefani's pet,
Has a smile you can't forget.
Jo-Ann Curtis a bright young lass,
At the end of the year is sure to pass.

Donna Dehetre who is always ready,
Is sometimes thinking of a boy named Eddie.

Jimmy Dault who's late every day,
Sits in school and likes to play.

Clara De Marco a smart Little Lass,
Is always at the head of the class.

Tommy Deneau a studious lad,
When he passes will be glad.

Janet Deslippe, too cute for words,
Helps her dad when selling birds.

Oscar Deslippe, knows no fear,
He really studies to make his year.

Deanne Douglas, a pretty nice gal,
To everyone a friend and a pal.

David Drouillard is short and shy,
We all think he's a pretty good guy.
Donald Dube who sits by the door,
Never quits looking at Jean Dufour.
Jean Dufour who blushes a lot,
Sits in school but doesn't talk.
Tom Dufour who is not at all short,
Is very good on the basketball court.
Robert Ferguson who never hurt us,
Likes to talk to JoAnne Curtis.
Betty Fryer with small brown eyes,
Makes a hit with all the guys.
Virginia Grondin with a cute little face,
Sometimes thinks that she's in space.
Douglas Hamel who is getting tall,
Would be good at basketball.
James Hunt who is long and lean,
Is always heard and never seen.

GRADE IXB

TEACHER: MR. J. M. STEFANI.

FRONT ROW; Left to Right; R. Trombley, G. Deslippe, D. Sutts, M. Sustar, N. Scarlett, H. Thrasher, B. TomkoAllen, R. Shaw, D. McCaffrey, J. Renaud. SECOND ROW; P. Parent, G. Jenner, N. Talbot, G. Tomko, D. Wigle, C. Stuebing, M. Malenfant. THIRD ROW; M. Esposito, R. Pillon, E. Niven, R. Power, R. Meloche, M. Mayville, D. Hunt, D. Simone, A. Simone. FOURTH ROW; A. M. Laframboise, D. Taylor, B. L. Renaud, M. Pilon, P. Sunderland, B. Meloche, M. L. Simone, N. Quinn, B. A. Ouellette, V. Moore.

Betty Allen who is very bright,
Thinks that boys are all right.
Mario Esposito who often dreams,
Is always with Danny, it seems.
Danny Hunt a favorite sport,
Is very good on the basketball court.
Garnet Jenner a very small lad,
Is always happy and never sad.
Anna Mae Laframboise likes to sew and cook,
But doesn't get along with her English Book.
Mickey Malenfant who has a way with girls,
Never leaves home without combing his hair.
Rosary Marshall silent in French,
Loves to sit on the P.T. bench.
Mike Mayville plays basketball,
The girls all think that he's a doll.
Don McCaffrey who's from the States,
When coming to school is never late.
Barbara Meloche is quite a cute gal,
And besides that is everyone's pal.
Richard Meloche a country lad,
When in school is very sad.
Valerie Moore the boys best dream,
Is often referred to as peaches and cream.
Eric Niven our guy from Mars,
When "Sir" hits him he sees stars.
Betty Ann Ouellette works in the pool room,
And wonders what's going on in the school room.
Pierre Parent who's clean and neat,
When playing Euchre will cheat.
Martha Pilon who talks a lot,
A hundred per-cent she's never got.
Robert Pilon comes to school with a grudge,
And considers homework a needless drudge.
Robert Powers who is not very shy,
Is like this when girls walk by.
Nancy Quinn who's full of cheer,
Loses her pep when History's near.

Georgina Rebidoux a very sweet lass,
Gabs with the boys at the back of the class.
Betty Lo Renaud a five foot three,
Says a "nurse" she wants to be.
Joe Renaud who's tall and shy,
Can never look a girl in the eye.
Nancy Scarlett who is quite tall,
Is our star in basketball.
Hurrah for Rosella Shaw when comes the day,
She goes through a period without a say
Albert Simone president of the class,
Goes with Jean a blonde haired lass.
Danny Simone handsome and clever,
Will not stay in 9B forever.

Mary Lo Simone with hazel eyes,
Makes a hit with all the guys.

Chuckie Stuebing thinks he's tough,
And always likes to play rough.

Pat Sunderland who wears glasses,
Is liked by all the lads and lasses.

Margy Sustar who is quite tall,
Makes everyone else look very small.

Dorothy Sutts with big brown eyes,
Sits in the back surrounded by guys.

Norman Talbot with a head like a cork,
Always gets a good report.

Dorothy Taylor whom we must mention,
Is always trying to get Mickey's attention.

Heather Thrasher as you may see,
Has a dad who is an M.P.

George Tomko who answers the door,
Thinks shop work is quite a chore

Roger Trombley who is real cool,
Can often be found shooting pool.

When will Danny Wigle who is so quiet,
Surprise us all and start a riot.

Compliments

of

Vic and Julia's

BOB-LO TAVERN

Amherstburg

Try Our Famous Chicken in the Basket - 99c
Also Take Out Orders

A Pleasant Place to Meet Your Friends

Tel. RE 6-4272

Compliments

of

CONKLIN PLANING MILLS

AMHERSTBURG

Phone RE 6-2151

Compliments

of

Fox's Market

Students

Receive Special Attention

at

Varsity Sports Centre Ltd.

Riverside Drive West

Windsor **CL 4-3297**

The right equipment for every sport

Compliments

of

5c-$1.00 STORE

Dalhousie St. **Amherstburg**

Compliments of

Elizabeth Dress Shop

LADIES' and CHILDREN'S WEAR

Amherstburg **Phone RE 6-4043**

STUDENT COUNCIL

BACK ROW: S. Bastien, S. Quinn, A. Simone, G. Meloche, R. Burns, G. Reaume, V. Spearing, K. Kelly, J. Bertrand.

FRONT ROW: K. McKenzie, L. Hamilton, A. Meloche.

HARROW COMMUNITY HALL

Owned and Operated by

John Ellenberger and Son

Catering to

Banquets — Wedding Receptions — Dances and Meetings

Seating Capacity 480 — Phone Harrow 379 or 200J

Good Luck

to

Graduates of '58

Alex and Ann Taskey

NANTAIS SPORT SHOP

RUSS & RED

ALL SPORTS AND TEAM EQUIPMENT & TROPHIES

2053 Wyandotte West **Windsor** **CL 2-7422**

CHEERLEADERS

S. Fox, G. Robinson,
B. Amlin, P. Ouellette, A. Meloche, S. Quinn

CHEER LEADERS Among all the happy and bright memories that are tucked away in this book are some of the exciting, fun-filled evenings of the cheer leaders of '58. Never will we forget those thrilling, tense minutes as we cheered our teams on to victory.

Our green and gold uniforms of last year were given an additional touch with bright yellow Bermuda socks. Of course our golden-coloured mascots, Sputnick and Muttnick, by name, gave us more vim in carrying out our cheers.

Cheering for the S.R. Saints this year were Barbara Amlin, Gail Robinson, Stella Fox, Adele Meloche, Sue Quinn and Pat Ouellette.—Remember, Adele, Sue and Pat the night when you were almost stranded on the bus with the boys' team during the snow storm on the way to Tilbury? Remember the many weeks we practised our new cheer, "Sputnick", and kept putting off going through with it at the games. Finally, Gail, Barb, Stella got up the nerve and went through with it towards the end of the season. Then the rest of us tried in vain, but we never could perfect it. All in all we had a wonderful time.

104 Ramsay St. Tel. RE 6-4021

DUBY'S

TELEVISION

FURNITURE — APPLIANCE

We Service What We Sell

Compliments
of
Deslippe's Turkey Farm and Hatchery
Special Service in Oven Dressed Turkeys
Caterers for Every Occasion
Year Round — Delivery
Phone RE 6-2752 **Amherstburg**

ATHLETIC COMMITTEE

BACK ROW: D. Bondy, J. Reaume, B. Sinasac, D. Hunt, G. Meloche, D. Dube. FRONT ROW: N. Scarlett, K. Kelly, C. De Marco, D. Souligney. ABSENT: J. Walach.

Compliments
of
Malden Centre Trailer Court

WIGLE HARDWARE CO.
PHONE RE 6-4231
Richmond and Apsley

Compliments
of
AMHERST FUEL and SUPPLY
AMHERSTBURG

Compliments
of
ZIN'S MARKET
Sandwich St. **RE 6-4901**
Amherstburg **Ontario**

SENIOR Y.C.S.

Back Row: M. Brush, R. Amlin, L. Hamilton, G. Reaume, J. Walach, M. Laframboise, K. Bezaire.
Seated: K. McKenzie, R. Burns, Father Curran, G. Robinson, A. Meloche.

JUNIOR Y.C.S.

R. Brush, Father Curran, N. Talbot, D. Souligney, S. Quinn, N. Scarlett, K. Kelly, D. DeHetre.

GRANT and HART

Sheet-Metal Work — Plumbing and Heating

Oil and Gas Furnace Sales and Service

AMHERSTBURG

ELMER GYORI

GENERAL TRUCKING

Sand - Gravel - Stone - Topsoil and Fill

24-Hour Water Delivery

RE 6-3106 **R.R. No. 1, Amherstburg**

Compliments

of

GOWING'S SUPERETTE

Amherstburg, Ont. **Phone RE 6-2159**

J. W. GOWING

Compliments

of

IMPERIAL LANES

SODA BAR **Amherstburg**

Compliments

of

JIMMIE'S FLOWERS

West End Of Pike Rd. **Amherstburg Phone RE 6-4121**

Phone RE 6-2171

HARROW FARMERS'

Co-Operative Association Limited

GRAIN — COAL

FARM PRODUCE — SUPPLIES

Harrow **Amherstburg** **McGregor**

CRUSHED STONE and FUEL OIL

Earl Jones & Sons Limited

REdwood 6-2191 **CLearwater 4-3246**

Compliments

of

H. Lester Hamilton

Real Estate and Insurance

Res. 6-2121 **Office 6-2122**

SENIOR GIRLS BASKETBALL—1958

BACK ROW: J. Bornais, P. Deneau, Miss M. Marontate (coach)
P. Talbot, A. Douglas.
SECOND ROW: J. Ladouceur, P. Dufour, C. Burns, G. Finn,
I. Renaud.
FRONT ROW: L. Thrasher, L. Hamilton, P. Finnegan.

SENIOR BOYS BASKETBALL—1958

G. Reaume, F. Deslippe, G. Meloche, R. Burns, M. Brush,
D. Simone, V. Spearing, D. Bondy, J. M. Stefani (coach)

SENIOR GIRLS' BASKETBALL

St. Rose	23	General Amherst	51
St. Rose	27	Tilbury	34
St. Rose	20	Kingsville	55
St. Rose	35	Riverside	32
St. Rose	42	North Essex	37
St. Rose	22	Harrow	35

Exciting but not so successful was the 1957-58 basketball year for the Sr. Girls' team. With the help of the coaches, Miss Lolly Sinasac and Miss Marcia Marontate, the team showed excellent teamwork and good sportsmanship all through the season, placing them forth in the W.O.S.S.A. with two wins and four losses.

Striving valiantly as forwards were, captain Lynda Hamilton, co-captain Gloria Finn, Joyce Bornais, Isabell Renaud, Arlene Douglas, and Patty Deneau. Gloria had the highest average with 13.8 followed by Lynda with 10.8.

Keeping up the defence for the team were: Janet Ladouceur, Linda Thrasher, Carolyn Burns, Peggy Finnegan and Pat Dufour.

The Senior Girls wish to express their thanks to Marcia Marontate and Lolly Sinasac who gave up their time to coach them.

Josie Walach
Pat Dufour

SENIOR BOYS' BASKETBALL TEAM OF 1958

The St. Rose Senior Boys, due to severe illness and slight injuries, did not finish as successfully this year as they had in 1957. Garnet Meloche, Jim Reaume and Michael Brush did a good job in substituting for Dick Bondy and Francis Deslippe during their absence.

E.C.S.S.A.

Amherst	36	St. Rose	33
Tilbury	41	St. Rose	35
Kingsville	41	St. Rose	29
Riverside	59	St. Rose	25
North Essex	36	St. Rose	40
Harrow	33	St. Rose	30

Average for St. Rose — 32 points per game

Team Scoring (exhibition games included)

		G.	Ft.	F.	T.
Captain:	R. Burns	32	23	18	87
	G. Reaume	46	21	35	113
	D. Bondy	31	23	22	85
	V. Spearing	7	7	21	21
	F. Deslippe	5	7	12	17

The boys on the Senior Team wish to express their thanks to Mr. Stefani for his wonderful coaching and managing, and for his extra time and hard work so generously given during this year. They also wish to thank Isidore Musyj and Albert Rocheleau for keeping score and time respectively. Although the team was not too successful, the cheer-leaders did a wonderful job of encouraging it, and they are to be complimented for their good work.

Ronnie Burns

JUNIOR GIRLS' BASKETBALL

BACK ROW: N. Quinn, J. Mayville, Miss Marcia Marontate, (coach), D. Ward, S. Bastien.

MIDDLE ROW: K Finn, N. Scarlett, K. Kelly, D. Souligney, S. Deslippe.

FRONT ROW: C. Beckett, J. Bertrand, D. DeHetre.

JUNIOR BOYS' BASKETBALL

FRONT: D. Drouillard, R. Brush, J. Bezaire, J. Renaud, G. Tomko.

CENTRE: D. Bondy, K. Bernard, K. Bezaire, G. Shaffer, B. Bingham, D. Hunt.

BACK ROW: L. Fox, (coach). B. Mayville, G. Sinasac, M. Mayville, L. Langlois, T. Dufour.

JUNIOR GIRLS' BASKETBALL

St. Rose	19	General Amherst	25
St. Rose	49	Tilbury	23
St. Rose	18	Kingsville	23
St. Rose	28	Riverside	40
St. Rose	45	North Essex	23
St. Rose	20	Harrow	30

The Juniors' hard battles and school spirit ended the season in third place with two wins and four losses. Members of the team were; Judy Bertrand (11.3 points), Nancy Scarlet (8.8 points), Sharon Deslippe, Joan Mayville, Kathleen Kelly. The guards were as follows: Kathleen Finn, Diane Ward, Donna Dehetre, Donna Mae Souligny, Nancy Quinn, Carolyn Beckett.

The team wishes to express their sincere thanks to Miss Marontate and Miss Sinasac for the wonderful coaching.

THE JUNIOR BOYS' BASKETBALL TEAM

Although the Junior Boys were successful in winning only one of their games this season, they exhibited great team spirit and fought hard to the end.

Team Captain Ken Bezaire, who averaged 5 points a game, and Ken Bernard, high scorer with an average of 8.8 points per game along with Gary Schafer with 7.3 points led the team through the season.

Other members of the team who did a fine job during the season of '58 were Louis Langlois, Gary Sinasac, Bob Bingham, Dan Hunt, Michael Mayville, Joe Renaud, Norm Talbot, Tom Dufour, Bill Mayville and Ken Boufford.

Amherst	41	St. Rose	20
Tilbury	89	St. Rose	14
Kingsville	47	St. Rose	40
Riverside	73	St. Rose	21
North Essex	25	St. Rose	27
Harrow	65	St. Rose	26

Average — 26.6

EXHIBITION GAMES

Anderdon	28	St. Rose	48
Texas Rd.	25	St. Rose	39

The team wishes to express its sincere gratitude to Mr. Leonard Fox and Mr. J. Stefani for their fine coaching.

VOLLEYBALL—1958

J. Renaud, B. Bondy, D. Bondy, V. Spearing, M. Brush,
R. Burns, K. Bezaire, N. Talbot

LAST WILL AND TESTAMENT

Lynda Jones wills her symphony tickets to all music lovers of '59.

Marilyn Meloche leaves her pony tail to Janette Lucier.

Kaye McKenzie leaves her sparkling personality to the fade-outs of '59.

Pat Dufour leaves all her spares to Gene, Vinnie and Dick.

Lynda Hamilton leaves her "student council" worries to the president of '59.

Adele Meloche wills her long black tresses to Gail Robinson.

Betty Lou Bondy leaves her soup-cans to the daily soup-eaters of next year.

Pat Ouellette leaves her hair-clippers to the "Do it yourself" characters of the senior year.

Marie Laframboise leaves Sister John with an inferiority complex having lost all the battles she so bravely fought during French period.

Josie Walach leaves the remainder of her nutty chocolate bars to all non calorie watchers of '59.

Eileen Amlin wills her one and only lunch-bag to anyone who wants it.

Vicki Mistruzzi leaves her fine dancing talent to the future Ginger Rogers.

Arlene Douglas leaves her love of Rock and Roll to any squares of the senior class.

Julie Hainer leaves her special formula for catching colds.

Jerry Musyj leaves all the radiators he may have turned off to the scheming class of next year.

Jim Reaume leaves his autograph all over the place and also hopes to leave the place.

Ken Bezaire leaves his basketball skill to all the hopefuls of next year.

Ron Burns leaves four years of Y.C.S. work to all future "Lay Apostles".

Garnet Meloche wills his brain to be divided equally among all the students of next year's senior class.

Isador Musyj leaves his skill in geometry to all the poor unfortunates who are not mathematically inclined.

Albert Rocheleau wills his French accent to any cool cat who wants to drop his "jive jazz".

Bernard Bondy leaves his book of jokes to all the future comedians to be or not to be.

Finally we the class of '58 leave St. Rose with a priceless treasure of happy memories, and much knowledge. As we close the final page of another chapter in the books of our lives we leave to the Sisters of the Holy Names, to the Basilian Fathers and to our parents our sincere gratitude and appreciation for their ceaseless efforts and inspirations to us in the past.

OFFICE: CL 6-8294
RES.: RE 6-3414

LIONEL GALIPEAU

LIFE - FIRE - AUTOMOBILE

309 Victoria St., Amherstburg

The Prudential Assurance Company Limited of England

807-808 Canada Building Windsor, Ont.

Imeson's Automotive Supplies

Prop. - Carl Imeson

Tel. RE 6-3442

Compliments of

FAUCHER and FAUCHER

DOOR and SASH WORKS

Evariste and Norman Faucher

Compliments of

FOX FURNITURE CO.

Household Furniture
Electrical Appliances

Queen St. Phone 137 Harrow

Compliments of

E. A. GABUS

OPTOMETRIST

Phone RE 6-4151 Sandwich St.

Compliments of

Knapp Motors Limited

McGregor Ontario

KENDALL HARDWARE LTD.

Plumbing, Builders' Supplies

Stoves, Electrical Appliances

RE 6-4341

Compliments of

KEMP FURNITURE

JIM WIGLE

Compliments of

LIBERTY THEATRE

FOR A GOOD DINNER

COME TO THE

BLUEBIRD RESTAURANT

Amherstburg Phone RE 6-4009

HIGHLIGHTS OF THE YEAR

SEPT. 3 — A new school year began as the students left behind them, the fun of summer vacation and once again returned to their classes.

SEPT. — The students elected the following as the members of the Student Council: President—Lynda Hamilton; Vice-President—Garnet Meloche; Secretary—Adele Meloche; Treasurer—Kaye McKenzie.

SEPT. — Today was field day and the students competed in the various events. Miss Marcia Marontate and Mr. Stefani did a fine job organizing the events.

OCT. — The annual E.C.S.S.A. track meet was held at Kingsville. Although St. Rose didn't come out on top, the pupils made a good showing and several received honors.

OCT. — Because of the Asian Flu, school was closed for a week which seemed to appeal to those who had not been struck by the Asian-bug.

OCT. 21-23 — These three days may well have been the most profitable of the school year, as we spent them in Retreat. We will never forget the inspiring sermons given to us by Father Higgins, C.S.B. our retreat master of '58.

OCT. 25 — The newly elected student council's first social attempt, proved to be a fine success. This was the Annual Autumn Whirl, held at the Brunner Mond Club.

NOV. 17 — The first Sunday-night social was held at the Anderdon Town Hall. There must have been one person for every square foot that night, as the hall was packed. Several parents attended.

NOV. — The Grade XII team met the Grade XI team on the St. Rose Campus, for a football game. Who won anyhow???!!!

DEC. — St. Rose Junior and Senior boys played Amherst in an exhibition game. Both teams played good games. Remember how exciting the senior game was?

DEC. 10 — The Candy Cane Capers was held at the Parish Hall. The turn out was especially good.

DEC. 12 — Our examinations, covering the first term, began today.

DEC. 19 — Each class had its Christmas Party in their own classrooms this year. Sister John planned Grade XII's program for the day and we had more fun than on a picnic.

DEC. 20 — School closed today as the students left on their Christmas vacations, thus ending the first school term.

JAN. 7 — After a wonderful joyous Christmas, we returned to our classes, refreshed and ready to begin our second term.

JAN. 10 — St. Rose boys met our town rivals, Amherst, for the first basketball game of the season, at the Amherst gym. Although both teams put up quite a fight, our opponents came up victorious once again. The Senior game was very close and just as exciting as could be.

JAN. 22 — Our Senior girls played with the St. Mary's Academy team at the hall, after school. Both teams fought skilfully, right to the end, yet St. Mary's came victorious.

FEB. 14 — St. Rose made a clean sweep as she came out victoriously in all four games against North Essex.

FEB. 15 — After much work and effort on the part of the Student Council, the "Sweet Heart Swirl" proved to be a great success.

FEB. 19 — Lent began today, so all resolved to attend regularly at all church services and to apply themselves more to studies and less to social activities.

FEB. 21 — The basketball season officially ended tonight. St. Rose's Junior and Senior teams played Harrow. Although they were not eligible for play-offs they have exciting memories of hard struggles and enjoyment.

MAR. 6 — Mr. William Laing, our school inspector, spent the day with Grade XI and XII. He seemed very satisfied with our progress and in a short talk encouraged us to advance to higher education.

MAR. 13 — The students began their Easter Exams today. These are the last important ones before the June finals.

MAR. 15 — The Annual St. Patrick's Dance was held in the Parish Hall. This was our last big dance of the year before the all important Prom.

MAR. 17 — Today, being St. Patrick's day, the Y.C.S. sponsored a Party for Grades IX, X, XI and XII at the Hall. The girls brought cakes and cookies, which were served with pop.

APRIL 3 — Today was Holy Thursday and the students left school for their Easter vacation.

APRIL 14 — School opened today for the final term of school year. All are intent on the goal — passing with honors.

MAY 16 — Tonight was a very special night, particularly for the senior class, as the annual Prom took place. The students took great pains in making the Parish Hall beautiful, and the results were breathtaking. The choosing of the Queen and her attendants, climaxed this memorable evening.

JUNE 9 — Final exams began this week and all students wrote them, as there were no May examinations.

C. T. Laframboise & Son
GROCERIES and MEATS
SOFT DRINKS and CONFECTIONERY
344 Gore St. **Ph. 6-4642**
AMHERSTBURG

Compliments
of
E. T. Laframboise Motors Limited
PONTIAC - BUICK
Amherstburg - Ontario

Compliments
of
LAKEVIEW HOTEL
PHONE RE 6-4611 **Amherstburg**

Compliments
of
LA SALLE DAIRY
Your Local Dairy
REdfield 4-7300 **LaSalle, Ont.**

COUNTRYSIDE PLUMBING
JOE LUCIER
PLUMBING and HEATING
R.R. No. 1 McGregor **Phone RE 6-4119**

Compliments
of
W. M. MENZIES CO.
COAL and OIL
Amherstburg **Ontario**

Compliments
of
ROY G. McKIM and SON

Wayside Frosted Food Centre
and
McGregor Cold Storage
Leo Souligny & Sons
Res. 6-2121 **Office 6-2122**

Memories are made of this . . .

Do You Remember? . . . .

Jim's dramatic interpretation of the witches in Macbeth?

The time Vicki won a medal from Sister John, and sold it to Marie for a dime?

The correspondence carried on by the girls during class with their secret note system until certain complications set in?

The adlibs employed by Kaye, Josie, Chub, and Adele during the Christmas skit when they missed their cues?

The new look in football uniforms, designed and modelled by the football stars of St. Rose, in the absence of uniforms not returned by Town players?

The mysterious disappearance of Pat Ouellette's chair when she went to the board — eh, Betty-Lou?

All the loot Garnie won from Sister John, for his deduction in Math?

The day Sister John tied Adele's desk to the pole that holds up St. Rose?

The morning Pat Ouellette fell off the chair and cracked the radiator with her head?

How the heartwarming praise, Sister John gave to her class for the sudden decrease in gum-chewers affected Kaye, Lynda and Adele?

How Sister Eugene blushed when the test-tube blew up in the midst of an experiment, or was that red stuff blood?

The day Ronnie and Garnie operated on the old Grandfather clock and found out what made it tick?

The track-meet at Kingsville District High, when Betty-Lou and Pat O. discovered the secret that lies behind the "Green Door"?

When the girls blew out four fuses in a futile attempt to cook soup?

The crazy surprise party for Kaye when all the kids went home apparently hypnotized?

How bare one side of the apple trees in the convent yard became during the recesses?

The mysterious knock at the window the night of the pajama party — Adele and Betty-Lou?

Eileen, instead of watching Sister John, sat watching the little mouse run around the floor in the science room?

How Arlene, Julie and Vicki put their "heart and soul" into the piano playing?

The Morse Code being tapped out between Grade XII and XI on the radio-active pole?

The wandering purse episode started by Betty Lou, supervised by Josie and continued by the basket-brigade!!?

When Marie's slacks were the wretched victims of a leaky water-fountain?

The plans the kids drew up for the assassination of Tiny, Sister John's pooch?

Marie feeding Albert bread crumbs blindfolded until Albert got fed up with it all and fought back?

The hilarious jam sessions in the lab with "Crazy Otto Burns" jiving it up on the keyboard, while the "Cool Cats", Vicki and Eileen waltzed around the piano stool?

The case of the missing chocolates, solved when Detective, Sister John, raided Kaye's desk and discovered the empty wrappers under a heap of kleenexs. This is true, only the names have been changed, to protect the innocent?

The sudden knock on the door, when Sister John admitted a football?

When the "sweter boys" Ronnie, Garnie and Kenny, modelled the cheerleaders' old sweaters?

The trouble Bernard's upper plate presented, when he tried to pronounce "coulomb" for Sister Eugene?

The sensation Bernard created at the Christmas Party with his "ten-top jokes" for '58?

The week-end when the girls experimented in hair-dyes and ended with a luscious "red shade"?

The noon when Chubby locked Kenny in the basement with Adele's Tomato Soup, while the other girls starved?

The day the furnace finally cracked up under the scientific management of Sister Eugene?

The day Jerry Bornais got "hooked" by Lynne H. to act as transport, between St. Rose and the Parish Hall?

CAN YOU IMAGINE??

Sister John ..... without her dog Tiny?
Sister Eugene ..... without a thermostat?
Jim ..... with the latest Italian Bob?
Betty Lou ..... talking under the speed limit?
Josie ..... not cackling at a queer joke?
Kaye ..... with cancer of the tongue?
Lynne Jones ..... at school?
Pat D. ..... without a juicy joke?
Lyn H. ..... not blushing?
Bernard ..... as top comedian of '58?
Kenny ..... without those muscles?
Pat O. ..... co-starring with Pat Boone in April Love?

Marie ..... talking without those hands?
Albert ..... not discussing Rocket Richard with Ken?
Vicky ..... gaining weight?
Eileen ..... not watching those calories?
Arlene ..... without those eyelashes?
Marilyn ..... winning a speed race in speech with Betty Lou?
Ronnie ..... speechless?
Jerry ..... without those feet on the ledge?
Garnet ..... shy with girls?
Julie ..... with short fingernails?
Isidore ..... bald?
Adele ..... dead?

CONGRATULATIONS

AND

BEST WISHES

TO THE CLASS

1958

•

H. E. GORRY

Windsor Ambulance Service
COMPANY, LIMITED

CL 4-8664

Specialists in Invalid Transportation

Complete Professional Ambulance Service
24 hours a day

Compliments

of

WOOLLATT CONSTRUCTION

WINDSOR, ONT.

Compliments

of

GENE WHELAN

CO-OP INSURANCE

Compliments

of

NICHOLSON ALUMINUM

202 Seymore St. Tel. RE 6-3483

Compliments

of

WALTER BOXALL
CHEVROLET - OLDS

Amherstburg Phone RE 6-4561

Compliments

of

PETE'S DRIVE-IN

LaSalle Ontario

Entertainment and Dancing

ANDERDON TAVERN

FAMOUS FOR FINE FOODS

Catering to Banquets and Wedding Receptions

Docking Facilities - Air Conditioned

Phone RE 6-4701

On No. 18 Highway near Amherstburg, Ont.

Autographs

Patsy Sunderland

Anne Moore
"51/58"

Sister M. Helen Margaret

Veronica Hladzuk

Mary Petrangelo

Betty Dufour

Joanne Ward
(Red)

Judy Deslippe
(turkey)

Ted Sinasac

Best Wishes
Shawn Deslippe

Reggie Brusk

Barbara Renaud

Georgina Amlin

Judy Tofflemire

Kathleen Finn

Bonnie La Longe

Anne La Ferte
I Spearing

Judy Bertrand
(Joe)

Joyce Bonnie

Lots of Luck
Janet Meloche

Anna Mae Hill

Joe Bezaire
(Elias)

Carol Dufour

Jo-Anne Bezaire

Tony Reaume
(Organist)

"Best of luck in the future. Digger hope to see you next year in grade 11 [illegible] Donna [illegible] Soulyny"

WE, TOO, STUDY FOR YOUR FUTURE...

Right now Ford of Canada is thinking about you and studying for your future. This is because we think first of people, then of cars.

One day you'll be going to an automobile showroom. When that day comes, we'll be there with the car that meets your needs. For within the Ford family of fine cars, you will always find a car that is right for you and your way of life.

FORD MOTOR COMPANY OF CANADA, LIMITED

OGS